GREENSBORO
NORTH CAROLINA

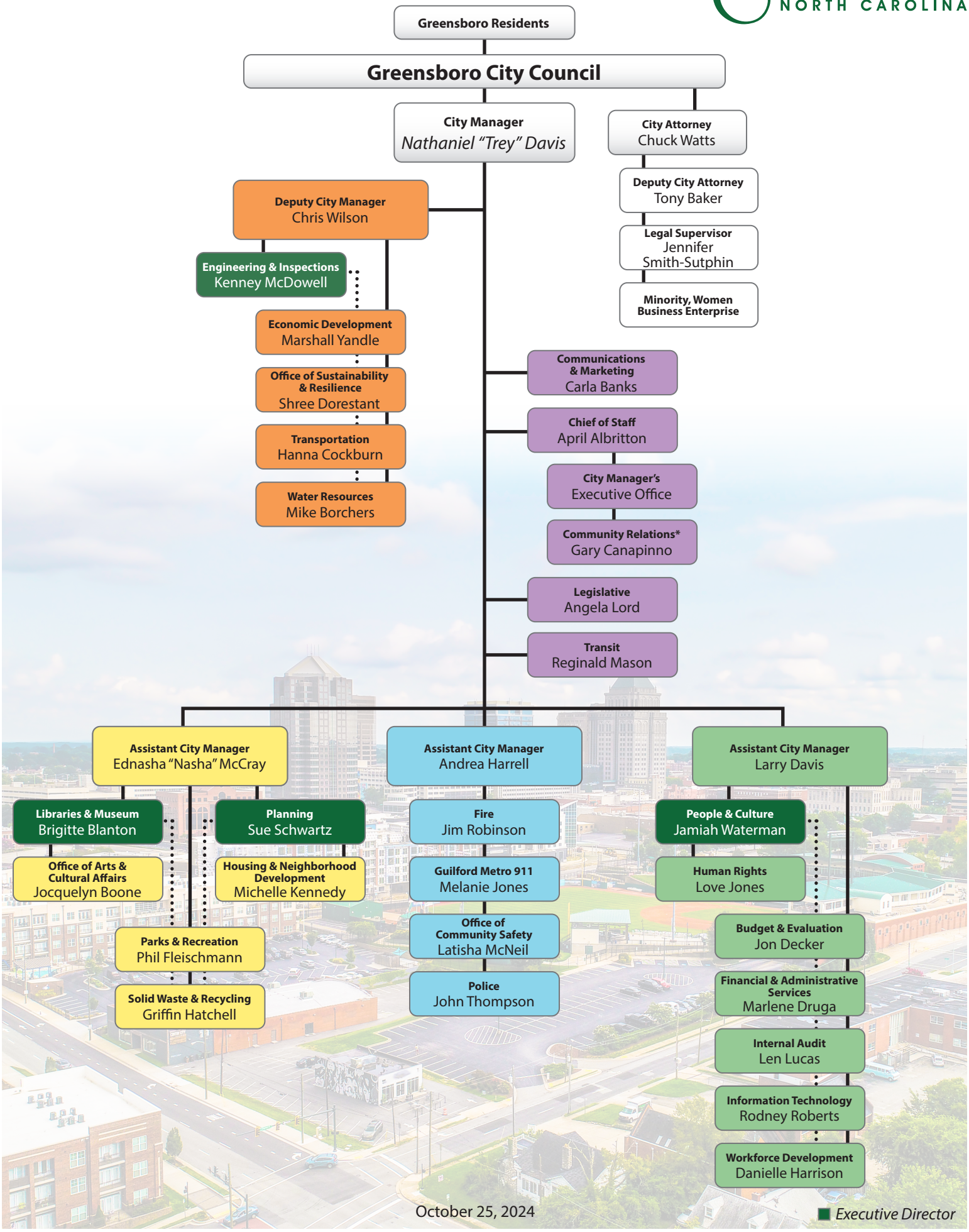

October 25, 2024