

NOTE: EVEN IF THE STREET WIDTH AND RIGHT OF WAY ARE LESS THAN 30' AND 50' RESPECTIVELY, THE DIMENSIONS OF THE DEAD END AREA AND THE TURN AROUND BRANCH MUST STILL MEET THE DIMENSIONS SHOWN.

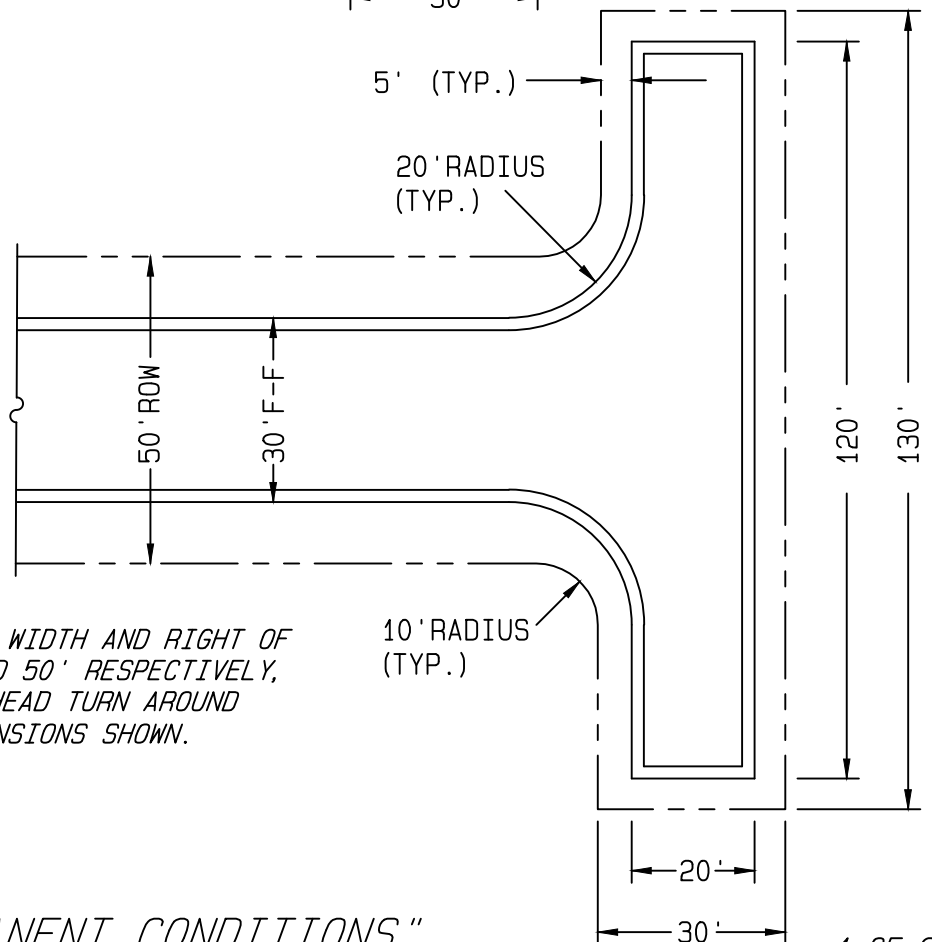

NOTE: EVEN IF THE STREET WIDTH AND RIGHT OF WAY ARE LESS THAN 30' AND 50' RESPECTIVELY, THE DIMENSIONS OF HAMMERHEAD TURN AROUND MUST STILL MEET THE DIMENSIONS SHOWN.

"PERMANENT CONDITIONS"

1 OF 2

**CITY OF GREENSBORO**

TURN AROUND AREA FOR DEAD END STREET

STD. NO.

502

REV.

01-91  
05-98  
03-18

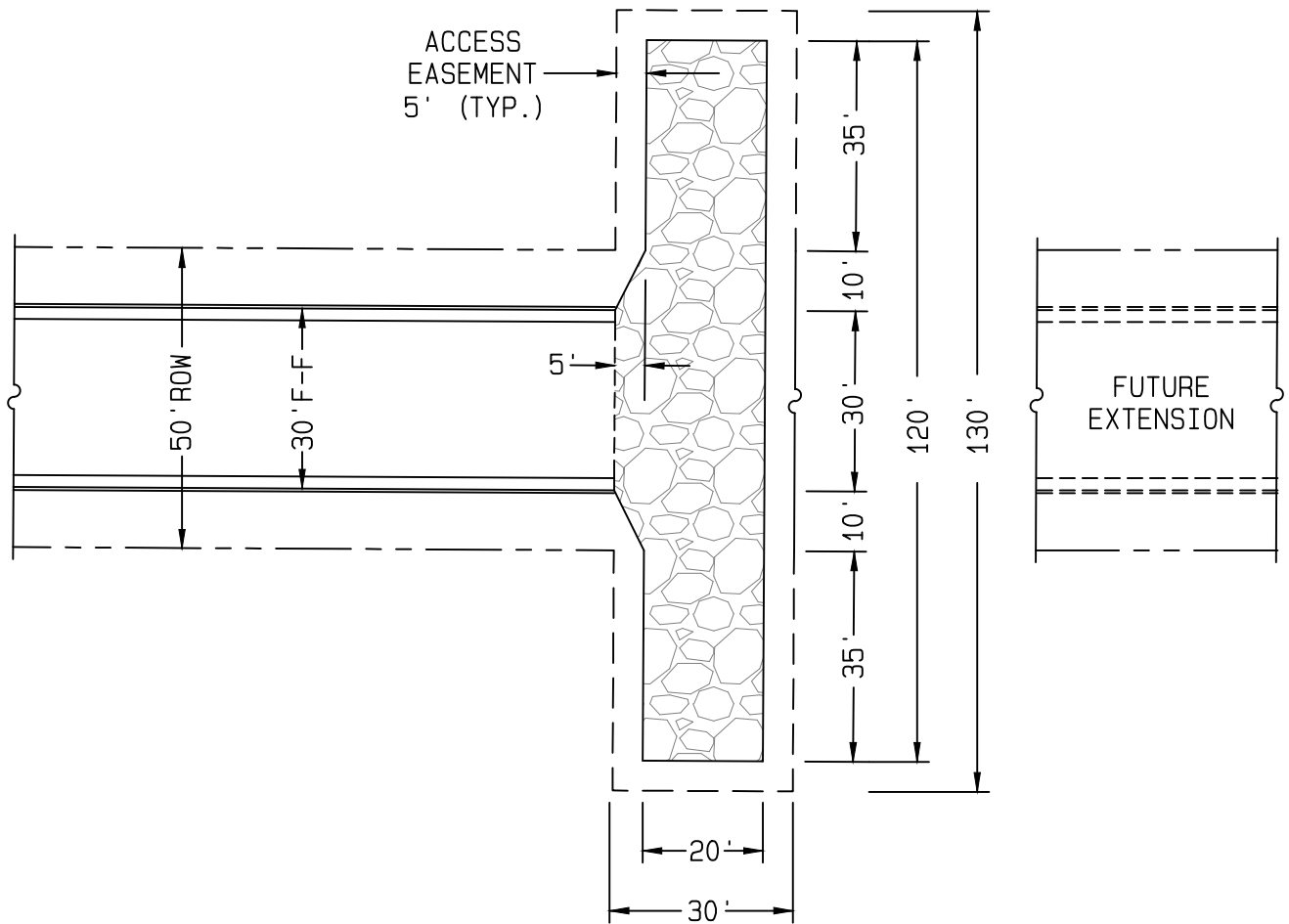

*NOTE: EVEN IF THE STREET WIDTH AND RIGHT OF WAY ARE LESS THAN 30' AND 50' RESPECTIVELY, THE DIMENSIONS OF TEMPORARY TURN AROUND MUST STILL MEET THE OVERALL LENGTH AND WIDTH DIMENSIONS SHOWN.*

*NOTE: TEMPORARY TURN AROUND SHALL BE 7" OF ABC STONE UNLESS OTHERWISE APPROVED BY THE CITY.*

*"TEMPORARY CONDITIONS"*

*2 OF 2*

**CITY OF GREENSBORO**

TURN AROUND AREA FOR DEAD END STREET

**STD. NO.**

**REV.**

502

01-91  
05-98  
03-18