PROPOSED GREENE STREET STREETSCAPE AND 2-WAY CONVERSION
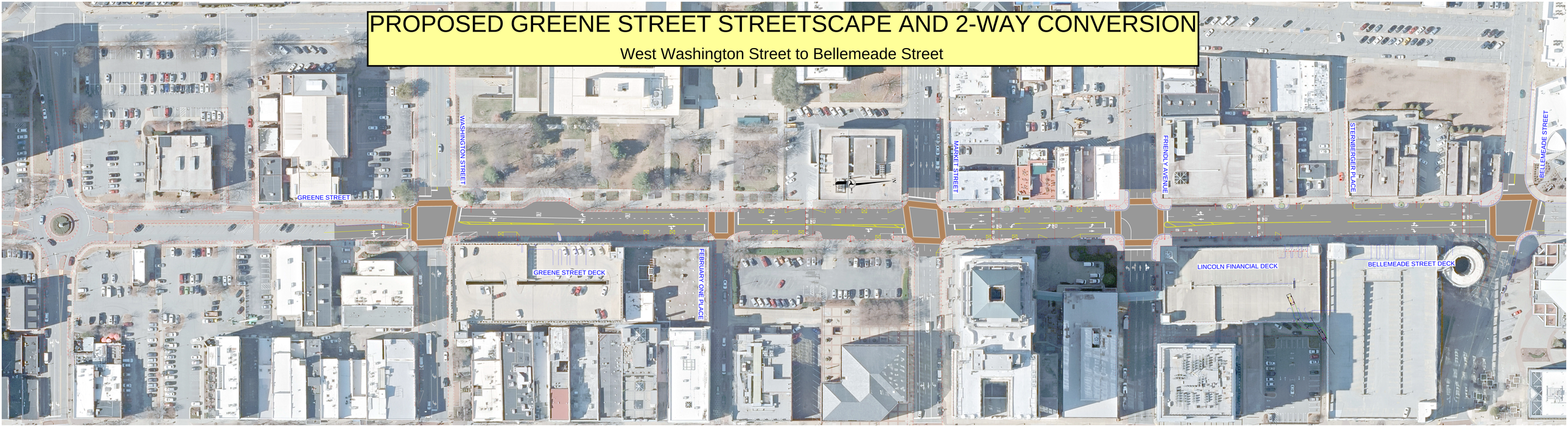
West Washington Street to Bellemeade Street