

NOTE: COG 502-A CAN ONLY BE USED IN SITUATIONS WHERE THE REQUIREMENTS FOR A GREATER TURN AROUND AREA FOR EMERGENCY VEHICLES, AS SHOWN IN COG 502, IS WAIVED BY PLAN REVIEW.

"PERMANENT CONDITIONS"

1 OF 2

CITY OF GREENSBORO

TURN AROUND AREA FOR DEAD END STREET

STD. NO.

REV.

502-A

01-91
05-98
03-18

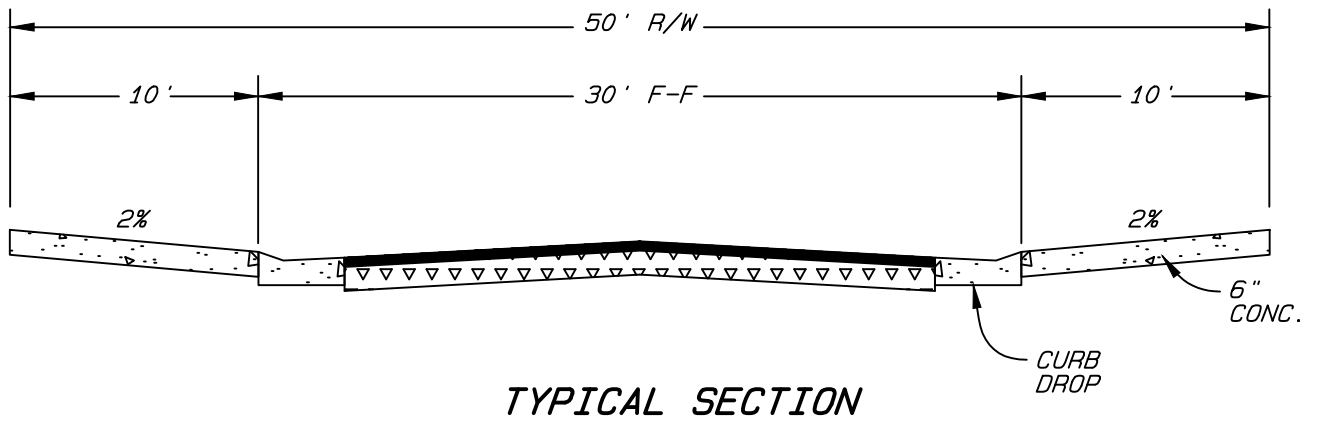
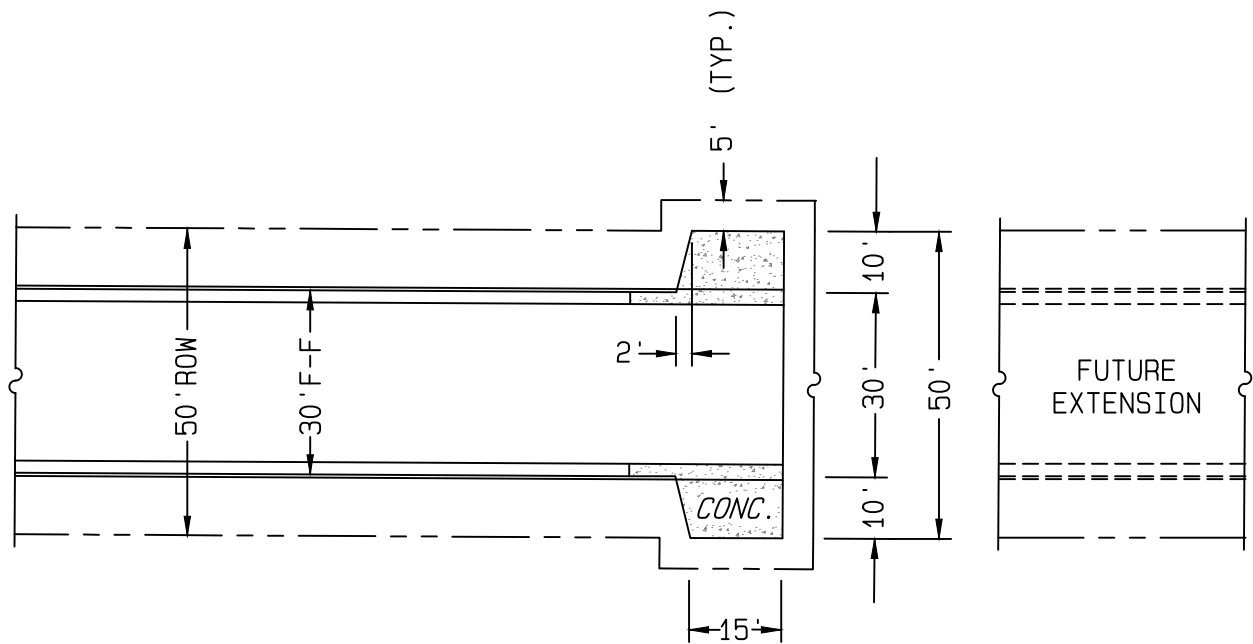

NOTE: COG 502-A CAN ONLY BE USED IN SITUATIONS WHERE THE REQUIREMENTS FOR A GREATER TURN AROUND AREA FOR EMERGENCY VEHICLES, AS SHOWN IN COG 502, IS WAIVED BY PLAN REVIEW.

"TEMPORARY CONDITIONS"

2 OF 2

CITY OF GREENSBORO

TURN AROUND AREA FOR DEAD END STREET

STD. NO.

REV.

502-A

01-91
05-98
03-18