ANNEXATION AND ORIGINAL ZONING PROCEDURE

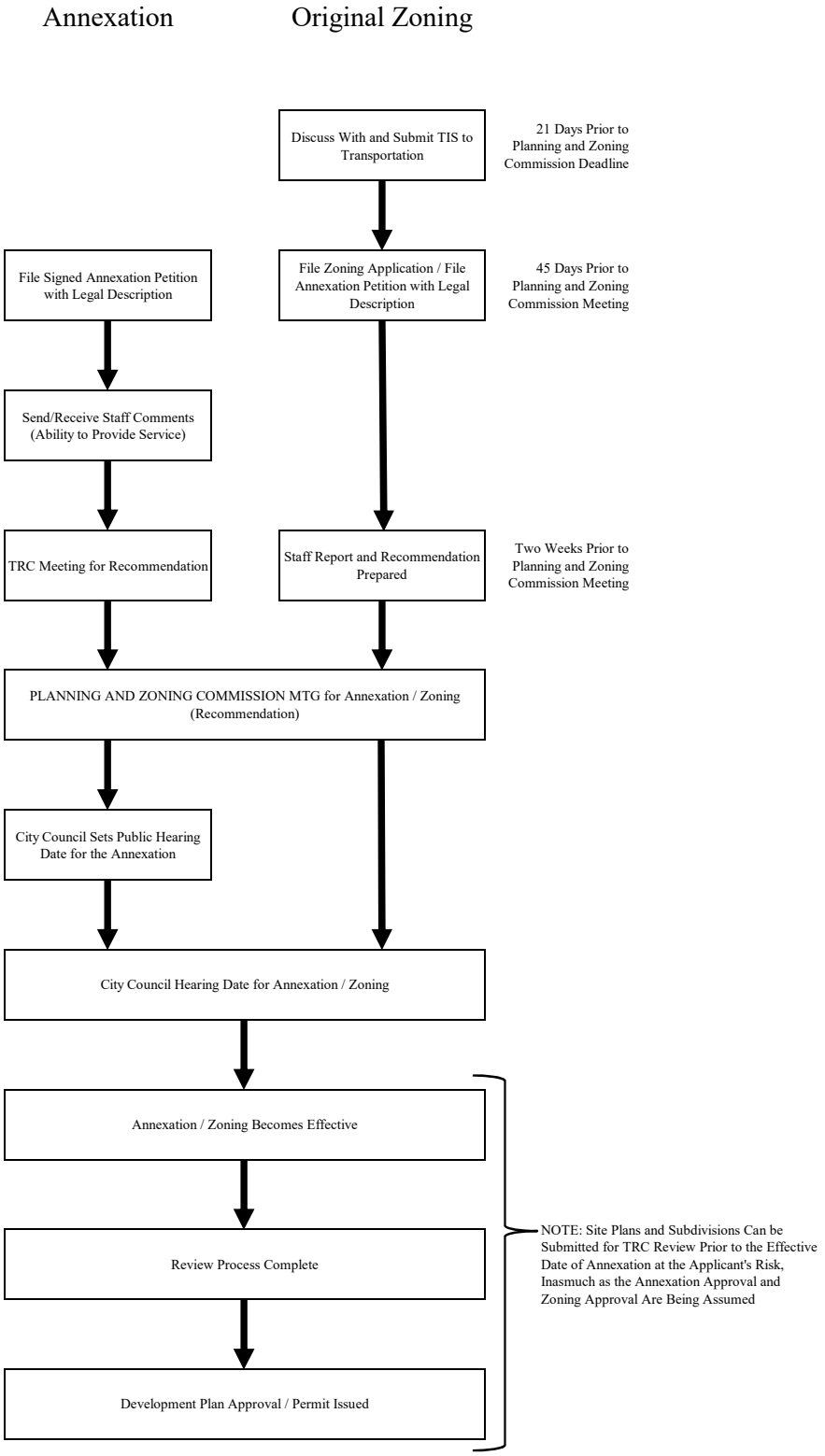

6/15/2021