EASEMENT RELEASE PROCESS

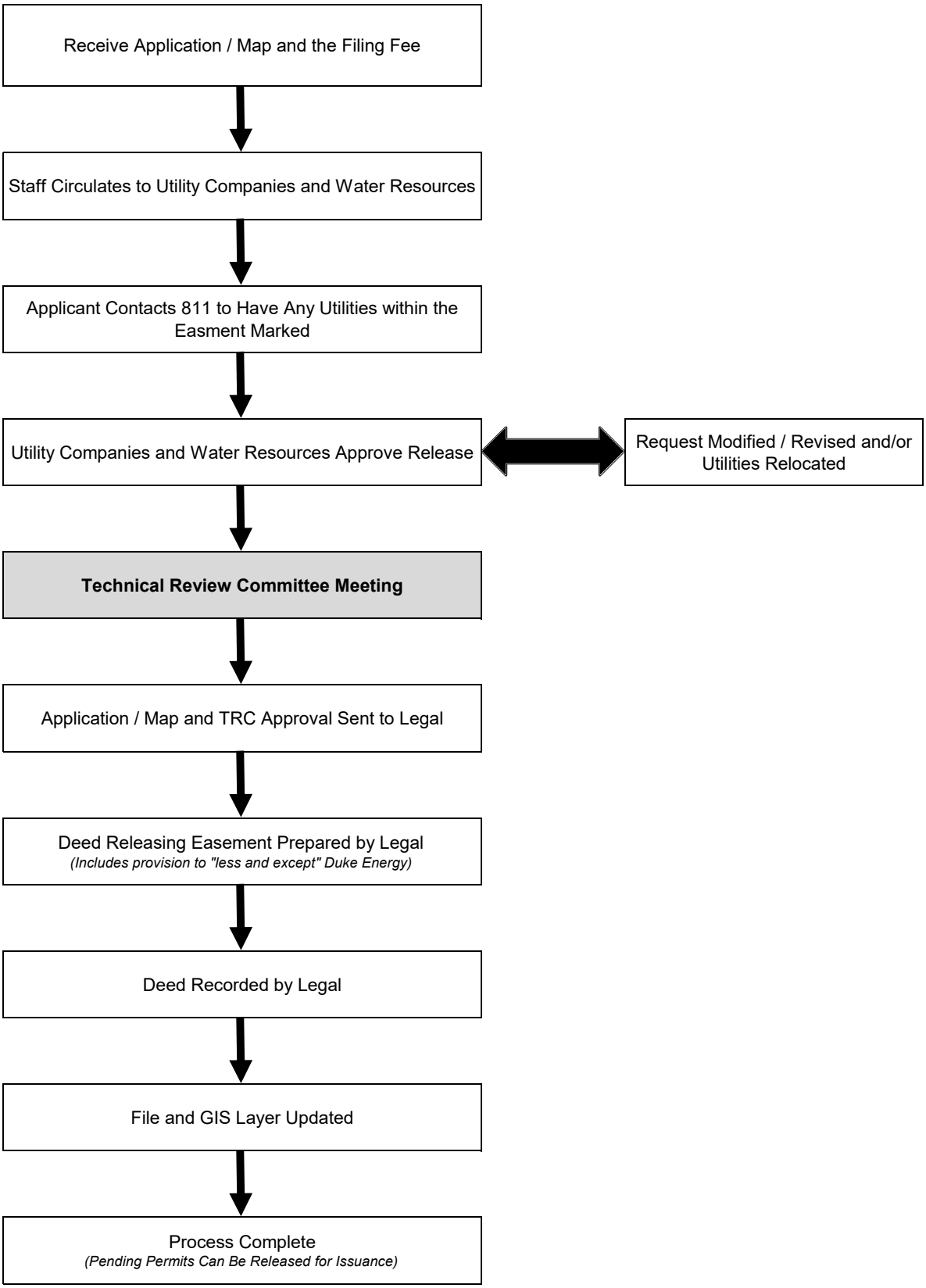

5/5/2022