# Single Family Building Permit Review (Planning / Zoning)

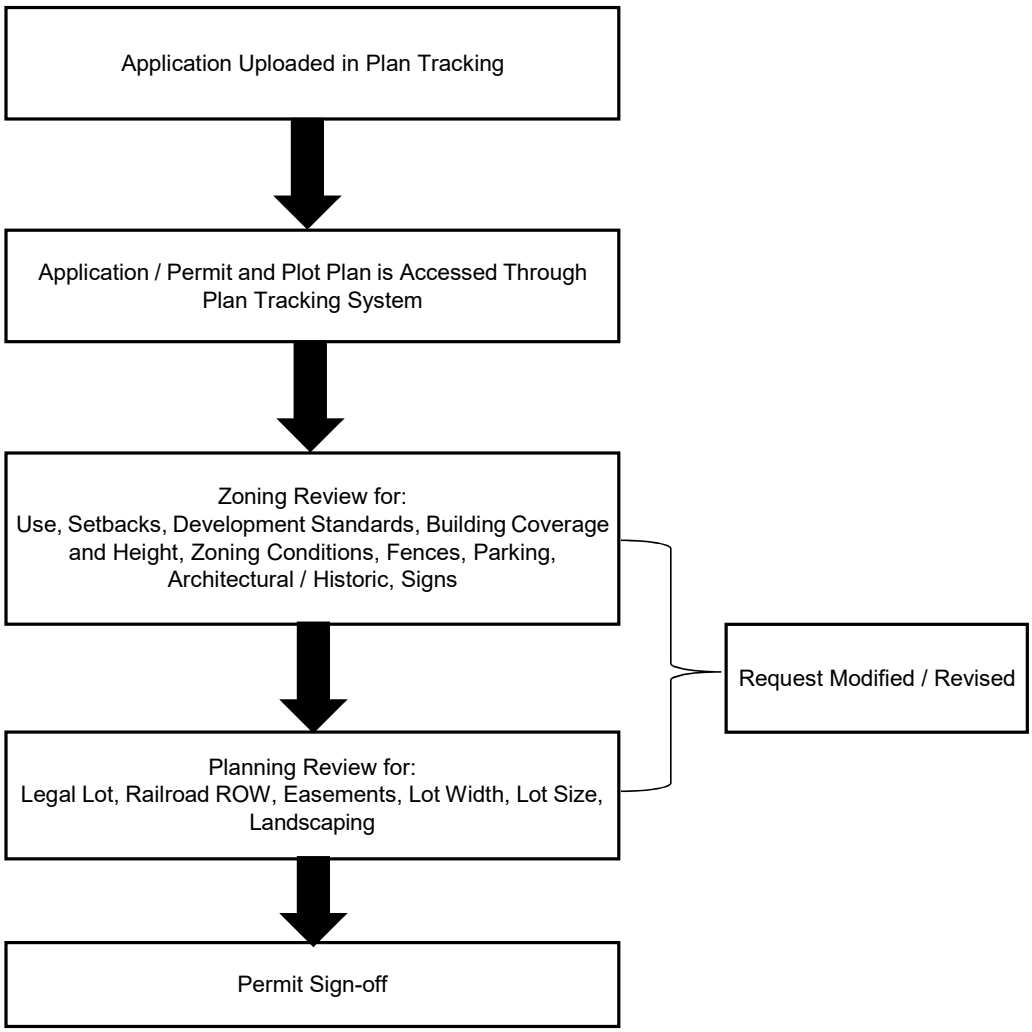


12/30/2022