STREET CLOSING PROCESS

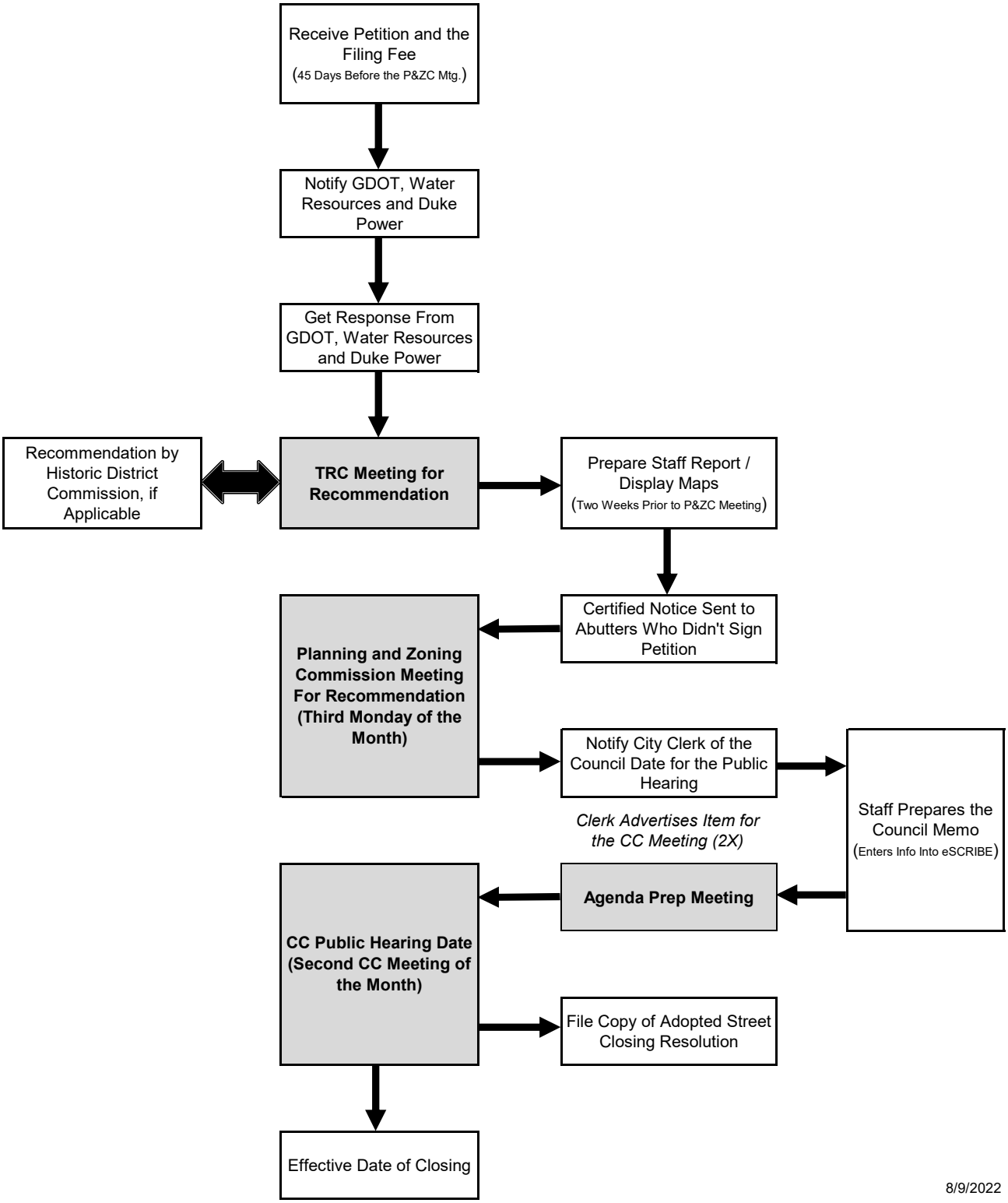

8/9/2022