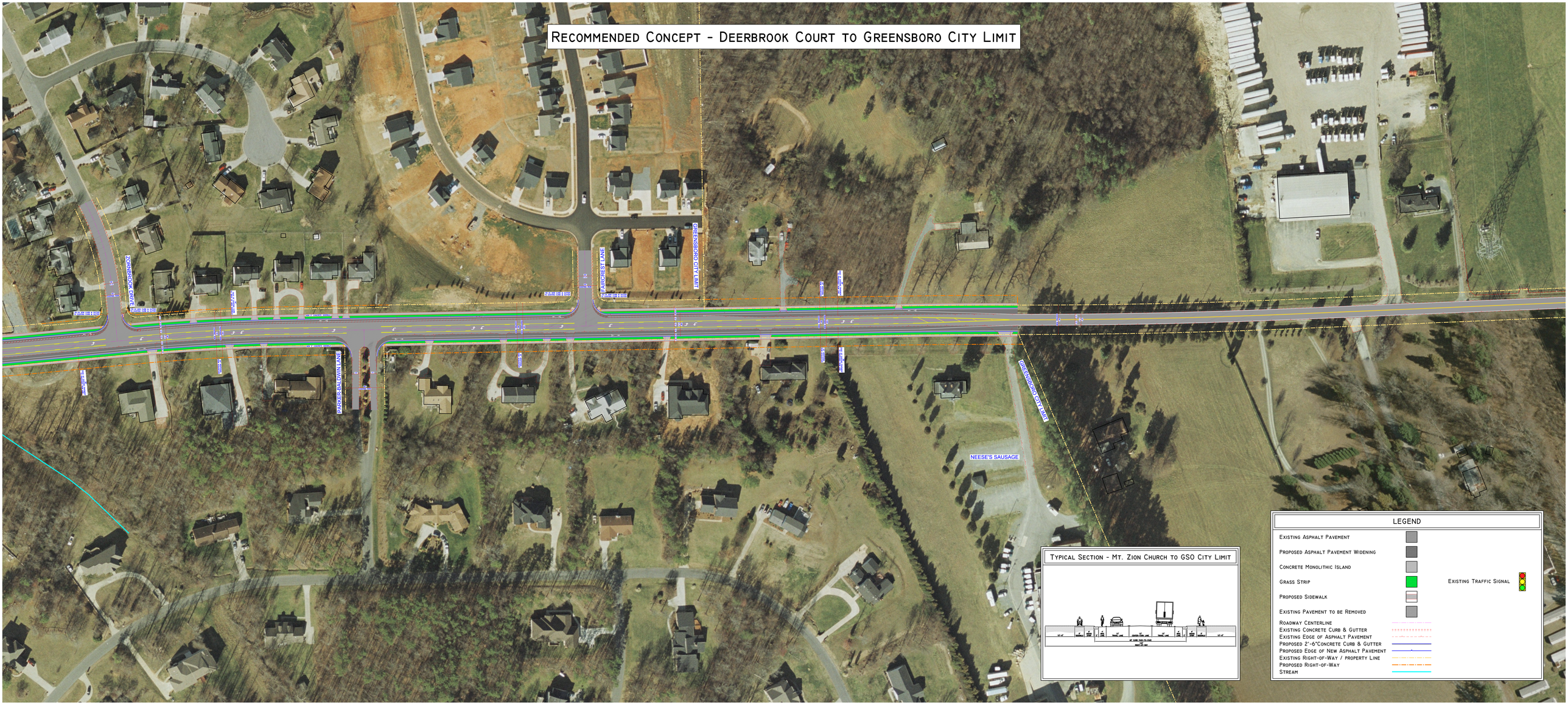Recommended Concept - Deerbrook Court to Greensboro City Limit