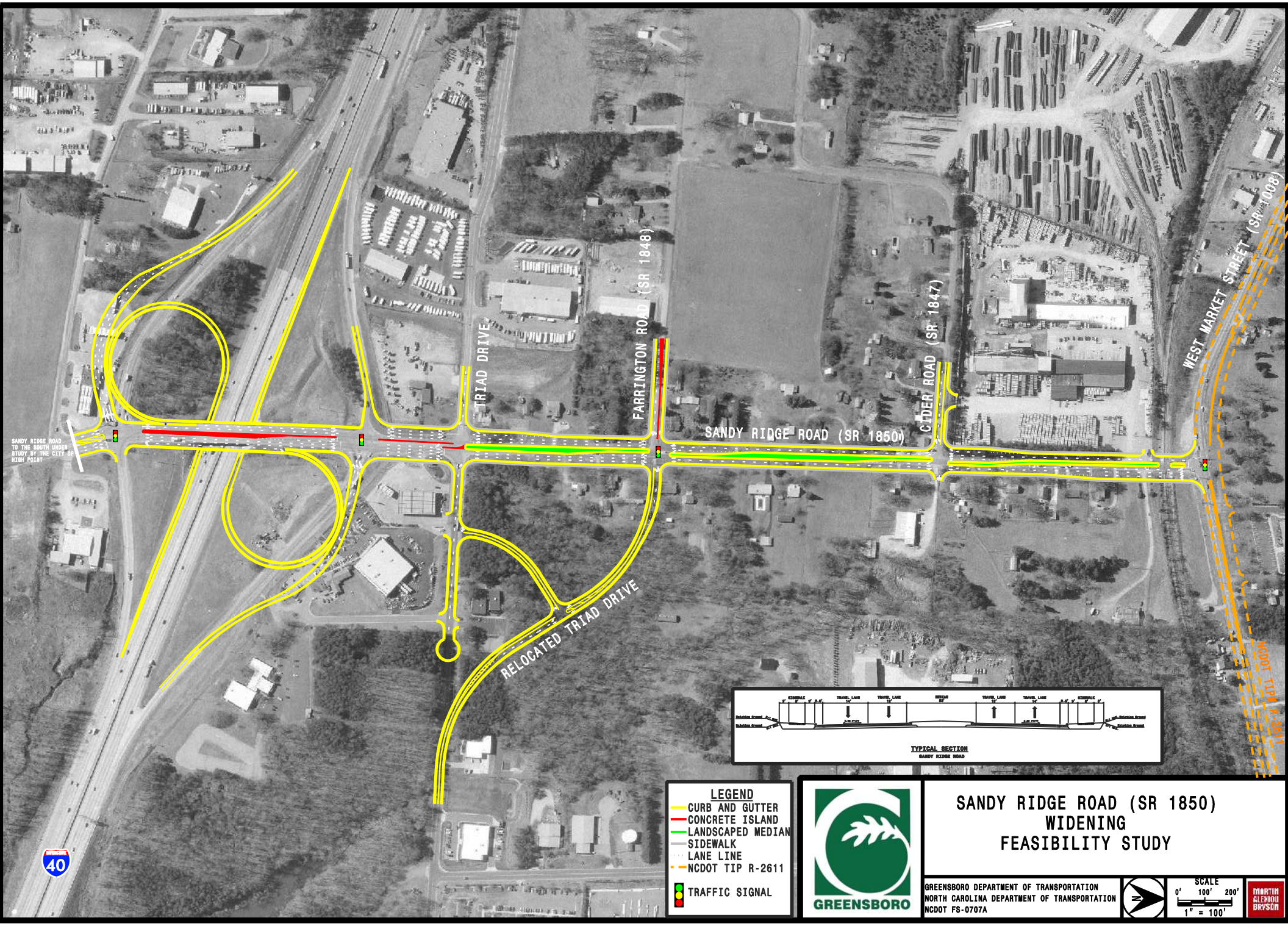
SANDY RIDGE ROAD (SR 1850)
TRIAD DRIVE
FARRINGTON ROAD (SR 1848)
CIDER ROAD (SR 1847)
WEST MARKET STREET (SR 1108)
RELOCATED TRIAD DRIVE
SANDY RIDGE ROAD TO THE SOUTH UNDER STUDY BY THE CITY OF HIGH POINT
NCDOT TIP R-2611
40
TYPICAL SECTION
SANDY RIDGE ROAD
LEGEND
CURB AND GUTTER
CONCRETE ISLAND
LANDSCAPED MEDIAN
SIDEWALK
LANE LINE
NCDOT TIP R-2611
TRAFFIC SIGNAL
GREENSBORO
SANDY RIDGE ROAD (SR 1850)
WIDENING
FEASIBILITY STUDY
GREENSBORO DEPARTMENT OF TRANSPORTATION
NORTH CAROLINA DEPARTMENT OF TRANSPORTATION
NCDOT FS-0707A
SCALE
0' 100' 200'
1" = 100'
MARTIN ALEXIOU BRYSON