# Murrow Boulevard - Fisher Avenue Greenway Study

## Roll 1 - Concept 3

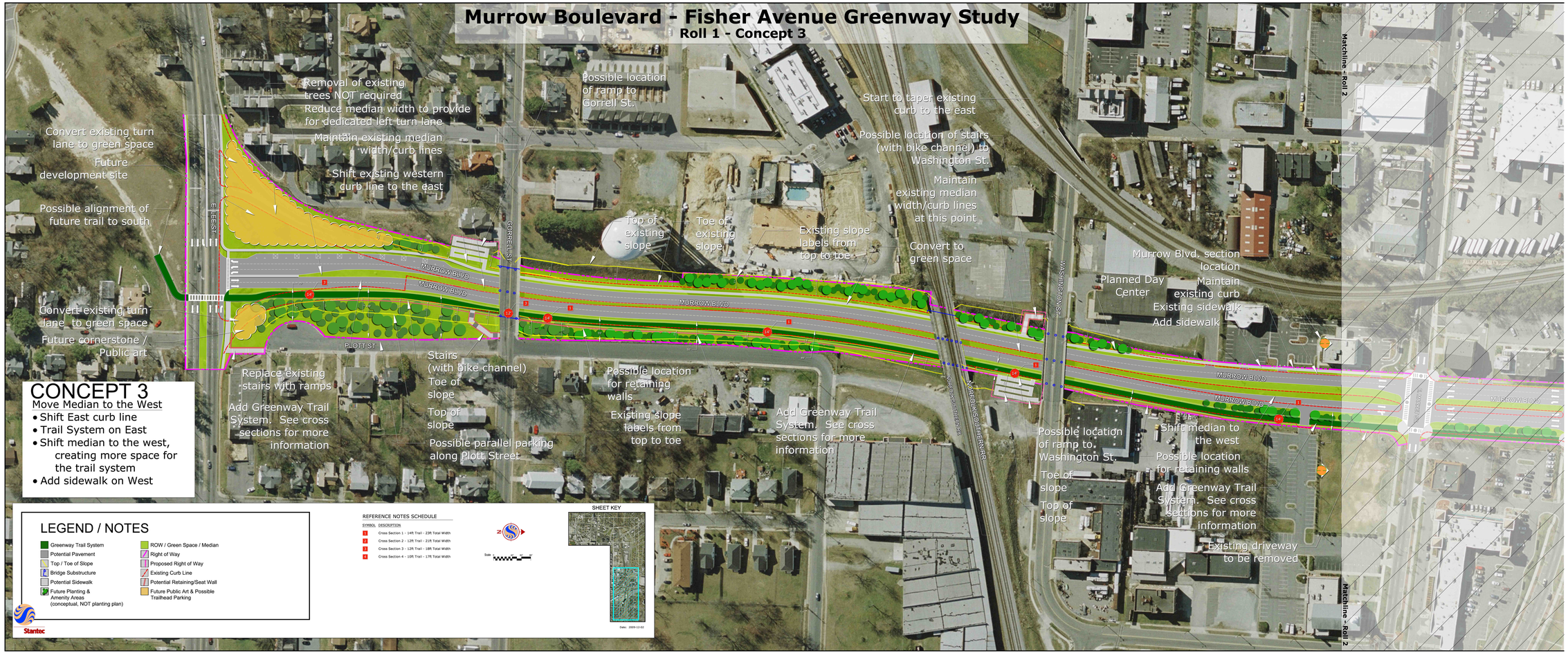


# CONCEPT 3

Move Median to the West

- Shift East curb line
- Trail System on East
- Shift median to the west, creating more space for the trail system
- Add sidewalk on West

## LEGEND / NOTES

- Greenway Trail System
- Potential Pavement
- Top / Toe of Slope
- Bridge Substructure
- Potential Sidewalk
- Future Planting & Amenity Areas (conceptual, NOT planting plan)
- ROW / Green Space / Median
- Right of Way
- Proposed Right of Way
- Existing Curb Line
- Potential Retaining/Seat Wall
- Future Public Art & Possible Trailhead Parking

REFERENCE NOTES SCHEDULE

| SYMBOL | DESCRIPTION |
|---|---|
| 1 | Cross Section 1 - 14ft Trail - 23ft Total Width |
| 2 | Cross Section 2 - 12ft Trail - 21ft Total Width |
| 3 | Cross Section 3 - 12ft Trail - 18ft Total Width |
| 4 | Cross Section 4 - 10ft Trail - 17ft Total Width |

Scale

SHEET KEY

Date: 2009-12-02

Stantec