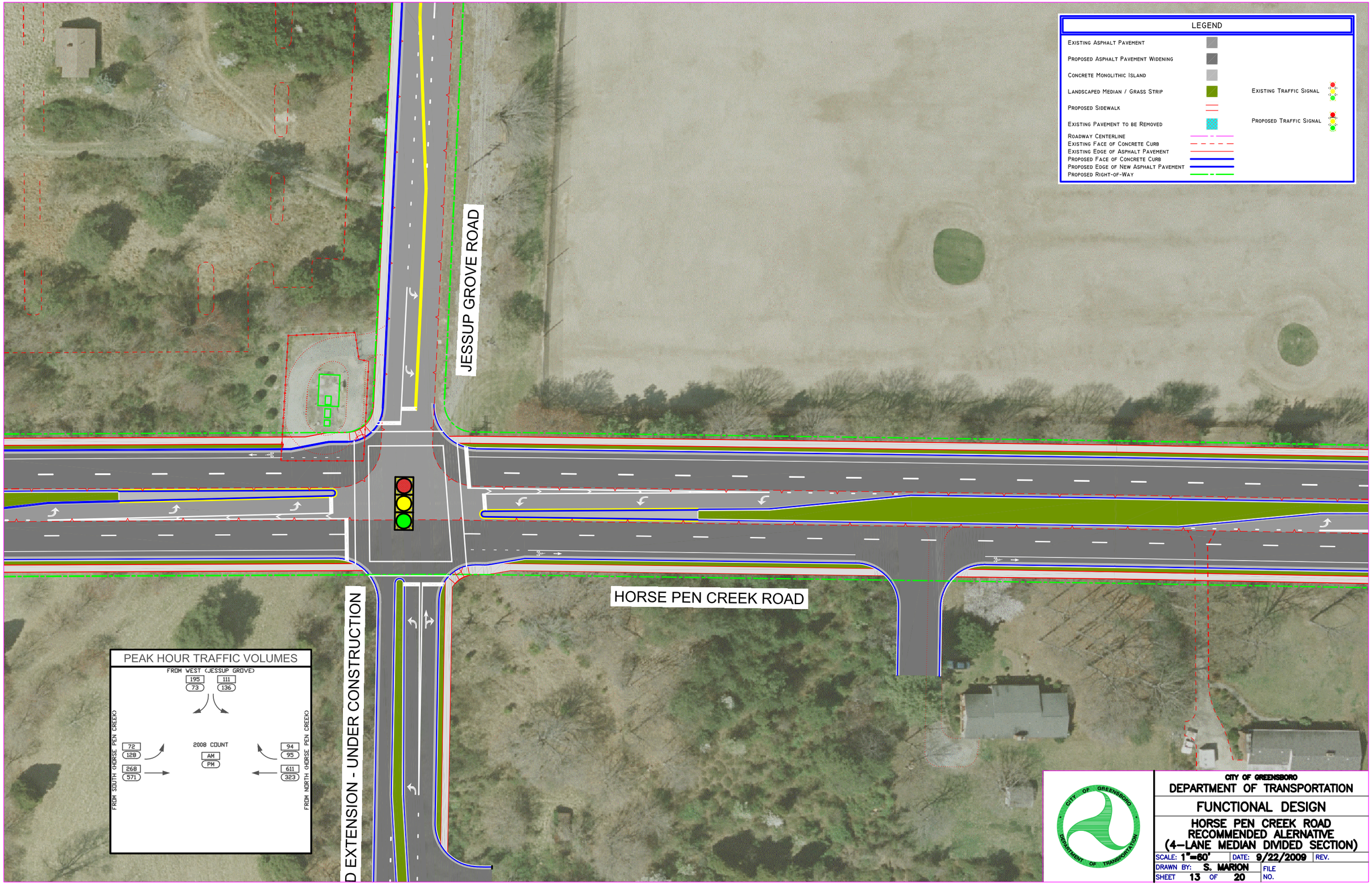
LEGEND
Existing Asphalt Pavement
Proposed Asphalt Pavement Widening
Concrete Monolithic Island
Landscaped Median / Grass Strip
Proposed Sidewalk
Existing Pavement to be Removed
Roadway Centerline
Existing Face of Concrete Curb
Existing Edge of Asphalt Pavement
Proposed Face of Concrete Curb
Proposed Edge of New Asphalt Pavement
Proposed Right-of-Way
Existing Traffic Signal
Proposed Traffic Signal
JESSUP GROVE ROAD
HORSE PEN CREEK ROAD
D EXTENSION - UNDER CONSTRUCTION
PEAK HOUR TRAFFIC VOLUMES
FROM WEST (JESSUP GROVE)
195
73
111
136
FROM SOUTH (HORSE PEN CREEK)
72
128
268
571
2008 COUNT
AM
PM
FROM NORTH (HORSE PEN CREEK)
94
95
611
323
CITY OF GREENSBORO
DEPARTMENT OF TRANSPORTATION
FUNCTIONAL DESIGN
HORSE PEN CREEK ROAD
RECOMMENDED ALERNATIVE
(4-LANE MEDIAN DIVIDED SECTION)
SCALE: 1"=60'
DATE: 9/22/2009
REV.
DRAWN BY: S. MARION
FILE NO.
SHEET 13 OF 20